DRESS DESIGNING & GARMENT MANUFACTURING DEPARTMENT

NEWS LETTER
2019-2020

DRESS DESIGNING AND GARMENT MANUFACTURING DEPARTMENT

VISION

Dress designing and garment manufacturing will be a national trendsetter for nurturing entrepreneurs, responsible professionals in garment designing and apparel engineering providing technologically sound learning environment to satisfy the apparel stakeholders.

MISSION

Department of Dress Design and Garment Manufacturing is committed
M1. To provides diploma programme to develop aesthetic and technical manpower in designing, manufacturing and value addition area of apparel sector
M2. To inculcate elaborate values of ethical designing, creativity, professionalism with more customer oriented approach
M3. To provide practical learning environment to enhance creativity for employability and entrepreneurship.

Mrs. Sushma Vijay Bane, HOD, DDGM

Mrs. Nidhi N Garude
Editor

Mrs. Deepa C Kshatriya
Co- Editor

DEPARTMENT INFORMATION !

- YEAR OF COMMENCEMENT:-2008
- SANCTIONED INTAKE:-63
- DEPARTMENT LABORATORIES:-
  - Construction Laboratory
  - Drafting and cutting
  - Computer Lab.
  - Illustration Lab
  - Dyeing &Printing Lab.

Designation	Posts Sanctioned	Posts Filled	Vacant
HOD	01	01	-
LECTURER	06	03	03
LAB ASST.	01	01	NIL
CLASS IV	01	01	NIL

STUDENTS STRENGTH

FIRST	THIRD	FIFTH
63	64	49

The staff student ratio is 1:44

FACULTY DETAILS

SR. NO.	NAME OF FACULTY	POST HELD
1	Ms. S. V. BANE	HOD DDGM
2	MS. M. M.PURANIK	LECTURER
3	MS. T. J.MITHARI	LECTURER
4	MS. D. C. KSHATRIYA	LECTURER
5	MR.P.V.BHOSALE	LAB ASSISTANT
6	MS.S.U. THAKRE	PEON

STAFF ACTIVITIES AT INSTITUTE LEVEL

ACTIVITIES	STAFF NAME
❖ Sports Incharge (Girls)- IEDSSSA	Ms. S.V.Bane
❖ Batches making	Ms. T. J. Mithari Ms. D.C. Kshatriya
❖ Officer In charge- Exam	Ms. S.V.Bane Ms. T. J. Mithari Ms. D.C. Kshatriya
❖ Sports Events	Ms. T. J. Mithari
❖ EAMC	MS. T J Mithari (Member)

STAFF ACTIVITIES OF DEPARTMENT LEVEL

ACTIVITIES
❖ Arranging Expert Lecture /WORK SHOP
❖ Arranging Industrial Visit
❖ Arranging Window Display
❖ Arranging LIVE MODEL SHOW
❖ Supporting Students Learn & Earn Activity
❖ Motivating Students For Participating In Various State & National Level Competition
Conducting Engineers Day and competitions
❖ Paper setting for MSBTE & Autonomous Institute
❖ Staff Contributed for PAPER MODERATION At MSBTE Mumbai

Future Plans

- Continuing Education Programmes will be arranged for IRG Generation.
- Conducting State level Competitions.
- Work out Earn & learn plans for students.
- Conduct State level training programs

INDUSTRY VISITS

SR. NO.	DATE	PLACE OF VISIT	PRODUCT MANUFACTURED	NO.OF BENEFECICIATE
1.	29/6/19	Siddesh printers	Screen printing on garments and other various products	55
2.	20/12/19	Jai Raj Impex (Dindori)	Shirt, Kurtas	176
3	3/03/20	Adi Hi Tech Textile Pvt. Ltd Ambad MIDC Nashik	Lables , Tags, Washcare Lables	47

VISIT TO SIDDESH PRINTERS – A SCREEN PRINTING VISIT

Visit to Adi Hi Tech Textiles pvt.ltd Ambad Nashik

Visit to Jai Raj Impex (Dindori)

EXPERT LECTURES

SR. NO.	DATE	/ NAME OF EXPERT	TOPIC	NO.OF BENEFECICIATE
1	21/01/2020	Prof . RAM SAWANT	TEXTILE AND YARN FORMATION	50
2	03/01/2020	MR.ANOSH MAGAR	Use of software in fashion field	110
3	07/10/2019	Ms. Prapti Mahajan	Industry procedures	64

Expert lecture on textile fiber, yarn and fabric

EXPERT LECTURE ON USE OF SOFTWARE IN FASHION FIELD

EXPERT LECTURE ON INDUSTRY PROCEDURE

Exterior display of department

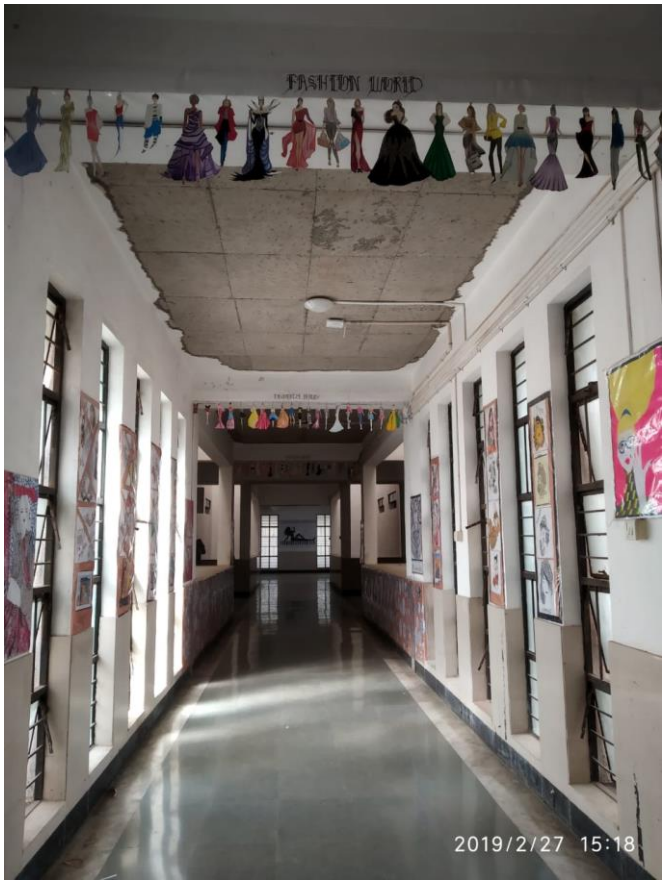

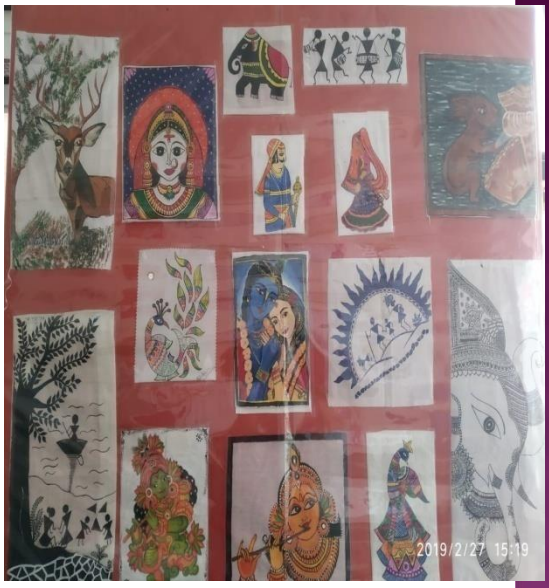

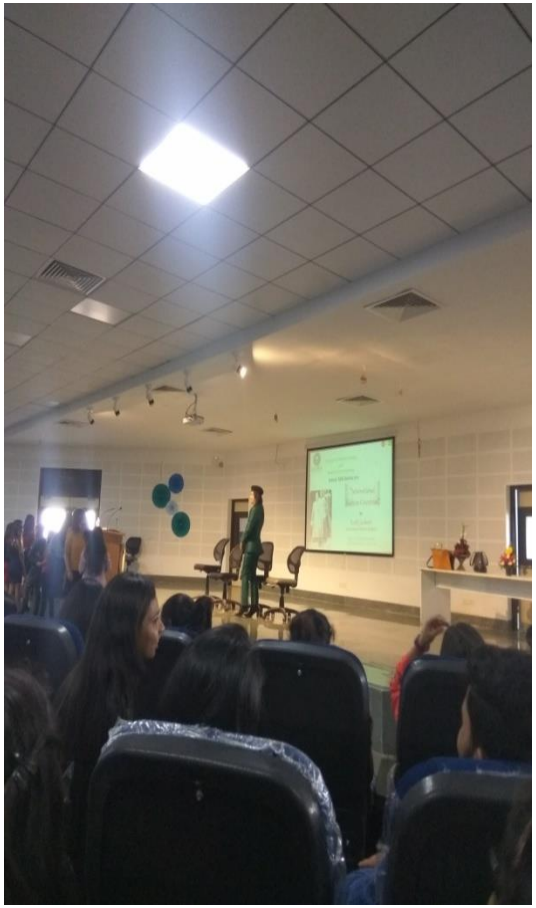

Students Attended seminar with international fashion designer keith Jackson at Sandip foundation, Nashik

PWC MEETING 02/08/2019

Competition held on the occasion Of Engineer's day

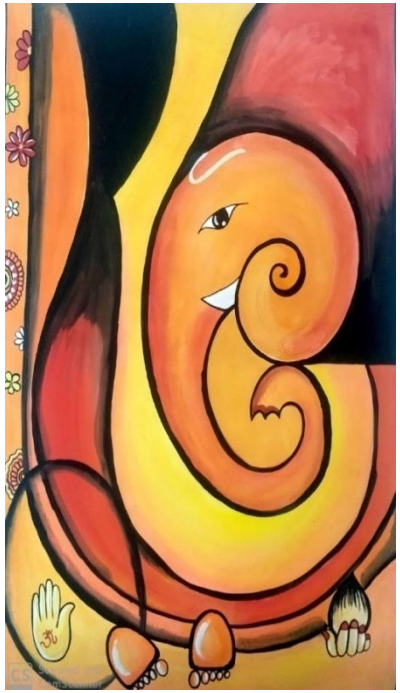

Competition held on the Occasion Of Teachers day

Rakhi Exhibition and Garment Display

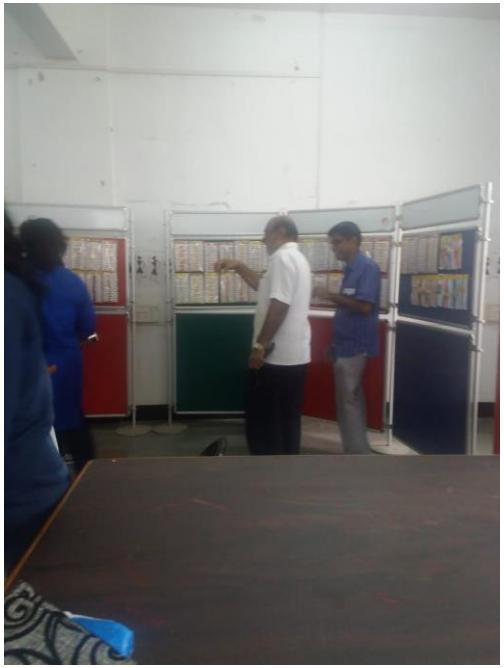

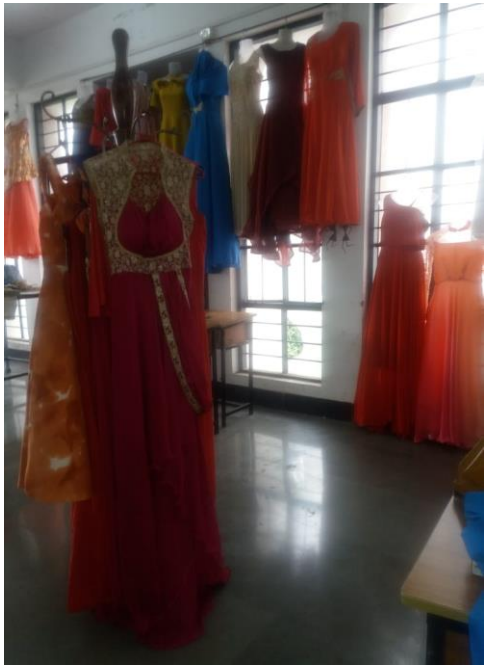

Workshop Held at Sandip University on Draping

CELEBRATION OF GURU POORNIMA

PRABHAT PHERI PRECEDING THE 125 BIRTH ANNIVERSARY OF Mahatma GANDHI

SCHOOL CONNECT PROGRAM

असते.
अपयशाच्या कठीण खडकाखालीच यशाच्या पाण्याचा झरा असतो.

One week Induction Program conducted for First Year Admitted Students 2019-20

Window Display 2019-2020
14 Feb. 2020

ATTICUTE
SHREYA'S
Fashion
ANNA'S FASHION
NEW LAUNCHING
SALE 50
HOLA

Glam walk fashion show 2019-2020
7 Feb. 2020

Manufacturing
Glam Walk
2020

Dress Design & Garment
Manufacturing
Glam Walk
2020

Dress Design & Garment
Manufacturing
Glam Walk
2020

2020

Lockdown activity mask making competition

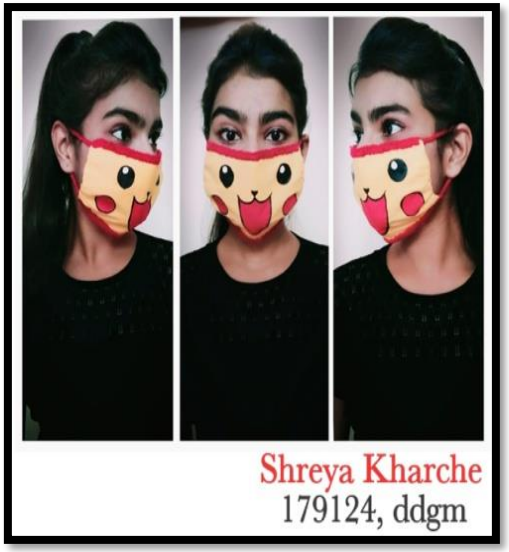

Poster making competition

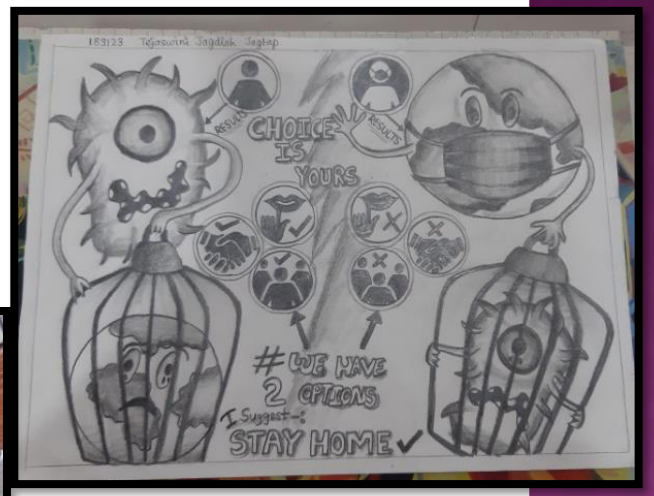

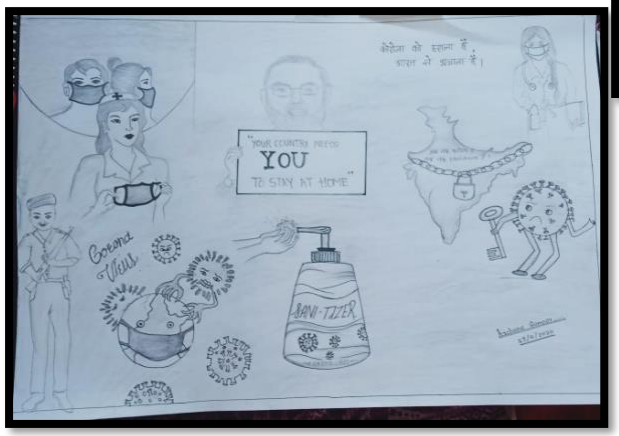

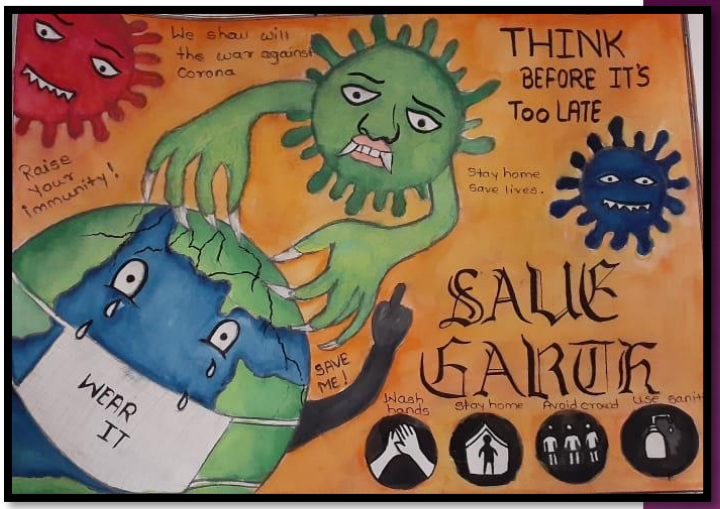
We shall will the war against Corona
THINK BEFORE IT'S Too LATE
Raise Your Immunity!
Stay home Save lives.
SAVE ME!
WEAR IT
SAVE EARTH
Wash hands
Stay home
Avoid crowd

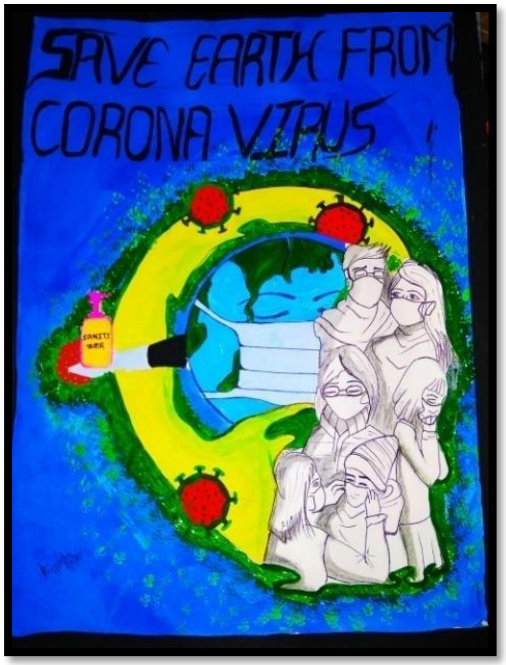
SAVE EARTH FROM
CORONA VIRUS